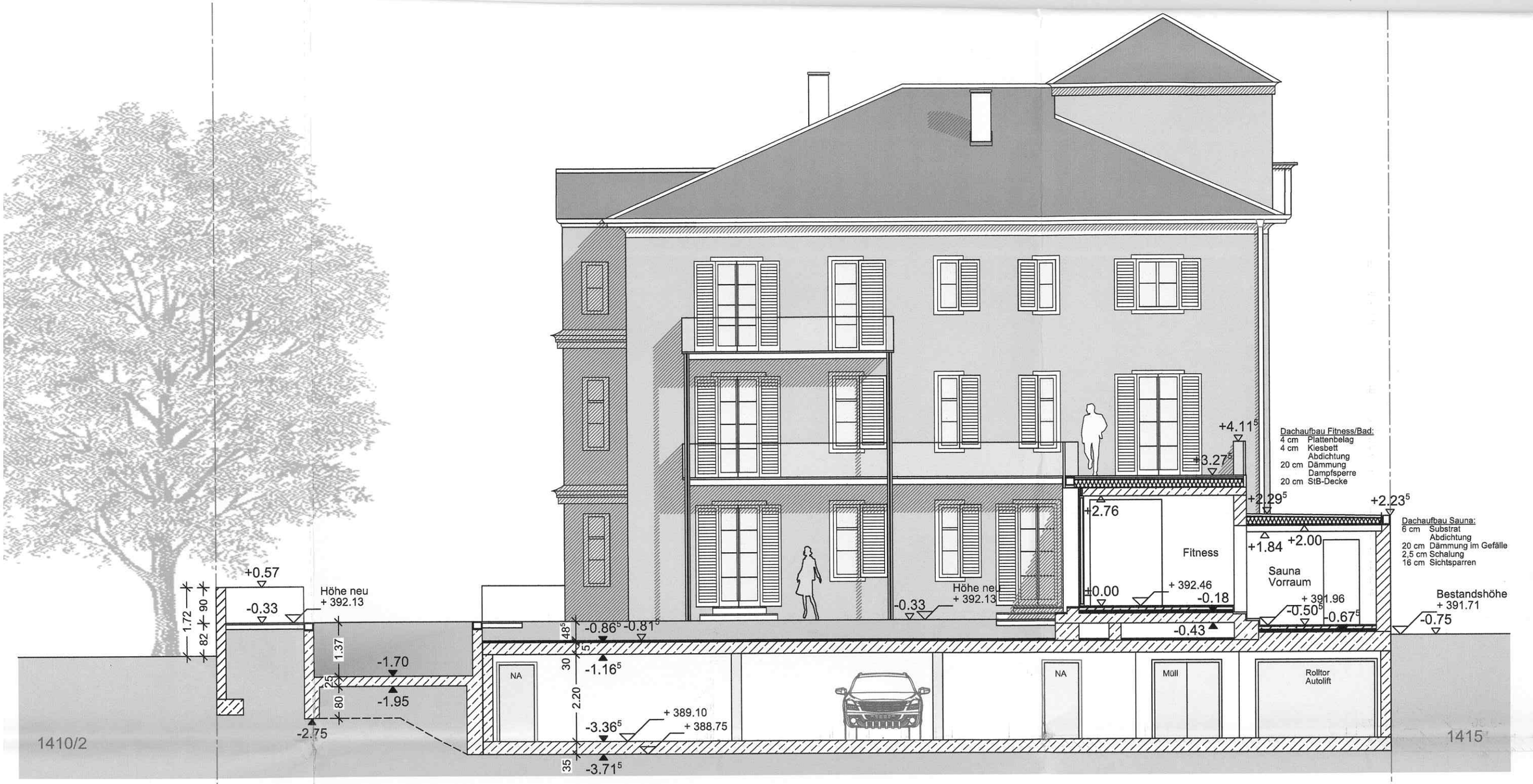

Ansicht Nord
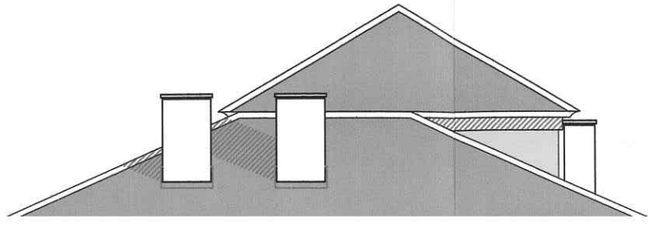
Schnitt B-B